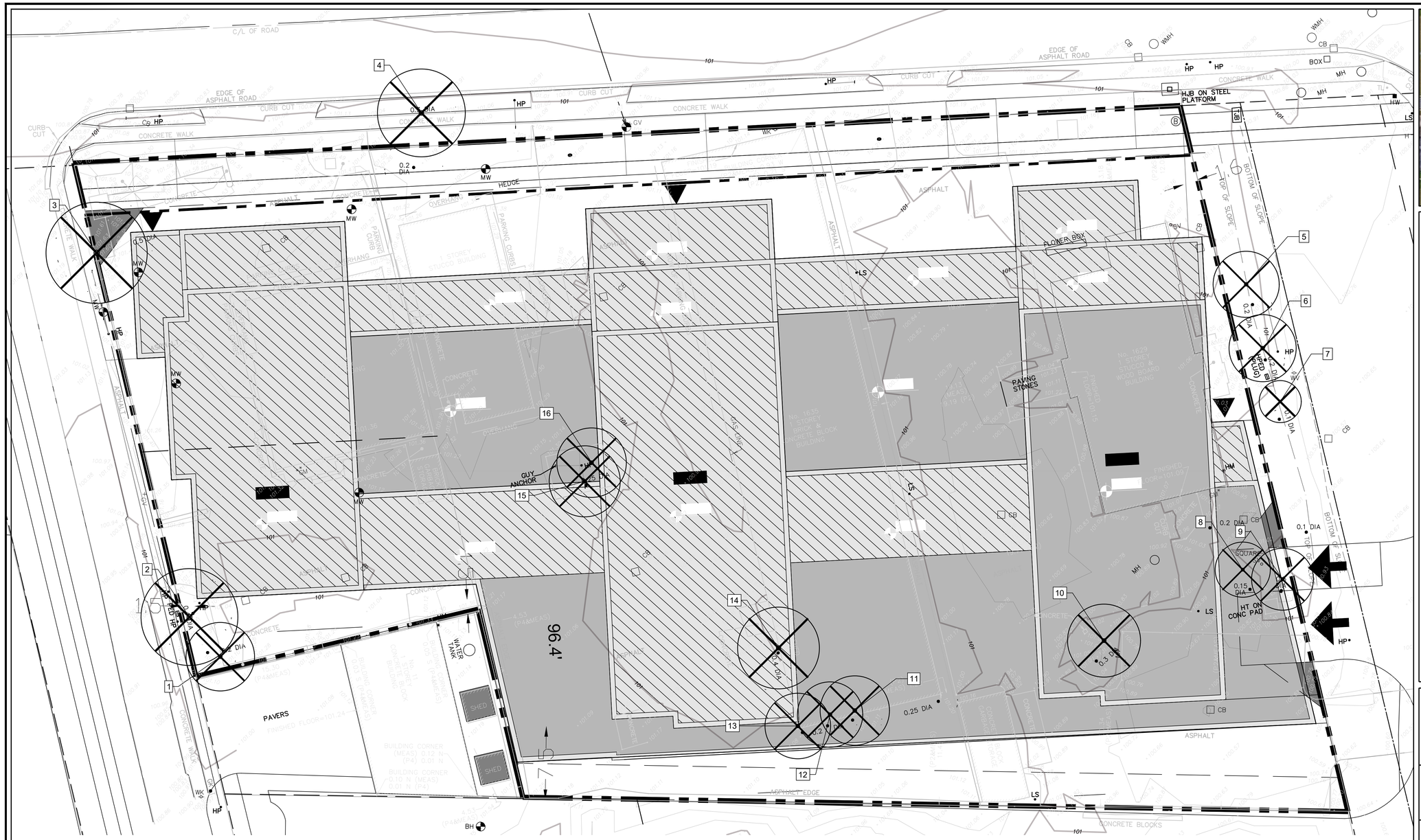

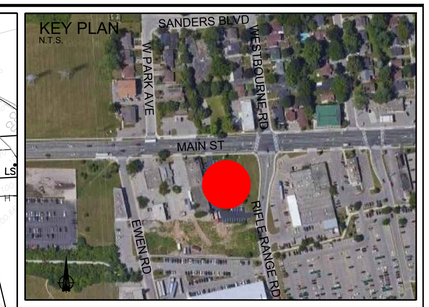

Legend

- EXISTING TREE TO REMAIN
- EXISTING TREE TO BE REMOVED
- TREE PROTECTION FENCING
- 23 TREE TAG NUMBER

GENERAL NOTES:

1. DRAWINGS NOT TO BE USED FOR CONSTRUCTION UNLESS AUTHORIZED BY THE LANDSCAPE ARCHITECT
2. CONTRACTOR SHALL REPORT ANY DISCREPANCIES BETWEEN THE DRAWINGS AND SITE CONDITIONS PRIOR TO COMMENCEMENT OF THE WORK
3. ALL UTILITY LOCATES ARE THE RESPONSIBILITY OF THE CONTRACTOR. HAND DIG WITHIN THE LIMITS RECOMMENDED BY THE SERVICE UTILITY. UTILITY CONFLICTS WITH PROPOSED TREE LOCATIONS MUST BE REPORTED IMMEDIATELY TO THE LANDSCAPE ARCHITECT
4. BASE DRAWING PROVIDED BY JD Barnes.
5. VEGETATION INVENTORY BY GSP Group.
6. FOR GRADING AND SERVICING INFORMATION REFER TO DRAWING BY A.J. CLARKE & ASSOCIATES LIMITED.
7. LANDSCAPE DRAWINGS SHOW ENGINEERING INFORMATION FOR DESIGN PURPOSES ONLY. DO NOT CONSTRUCT ENGINEERING WORKS FROM THESE DRAWINGS.

VEGETATION MANAGEMENT PLAN

1629-1655 Main Street West, Hamilton, ON
Student Residence

ISSUED FOR OFFICIAL PLAN AND ZONING APPROVALS, NOT FOR CONSTRUCTION.

NOT FOR CONSTRUCTION

DATE	ISSUE	BY
Sept4,2020	Issued for Coordination	RT
Oct2,2020	Issued for Coordination	RT

DATE	REVISIONS	BY

Tree Inventory-Table 1

Site Date: September 4, 2020
Field Personel: GSP Group- Richard Turner

Tree #	Botanical Name	Common Name	Stems	DBH (mm)	Crown Dia. (m)	Condition	Comments	Environment	Recommendations	Ownership
01	Gleditsia triacanthos	Honey Locust							Remove due to construction	
02	Gleditsia triacanthos	Honey Locust							Remove due to construction	
03	Gleditsia triacanthos	Honey Locust							Remove due to construction	
04	Acer platanoides	Norway Maple							Remove due to construction	
05	Picea pungens	Colorado Spruce							Remove due to construction	
06	Picea pungens	Colorado Spruce							Remove due to construction	
07	Acer negundo	Manitoba Maple							Remove due to hazard	
08	Acer negundo	Manitoba Maple							Remove due to construction	
09	Acer negundo	Manitoba Maple							Remove due to construction	
10	Ulmus pumila	Siberian Elm							Remove due to construction	
11	Ulmus pumila	Siberian Elm							Remove due to construction	
12	Ulmus pumila	Siberian Elm							Remove due to construction	

Tree Management Notes - Hamilton

1. The preparation of the Tree Preservation Plan has been coordinated with the preparation of the Grading Control Plan and Erosion & Sediment Control Plan. The Plans have been reviewed by the Landscape Architect and Engineering consultants. The relevant features of these Plans are in conformity with each other.
2. No Servicing, Grading or other construction activity is to begin until the installation of the Tree Protection Fencing and any other Protection Measures have been certified by the Landscape Architect. Protection fencing shall not be altered or relocated unless authorized in writing by the Landscape Architect.
3. It is the responsibility of the Contractor to ensure that they are aware of all measures being taken to protect all trees identified.
4. Before the start of any work, the Contractor, Site Inspector and Landscape Architect will meet on site to review all tree protection measures required to protect trees.
5. All trees to be saved shall be fully protected with protective fencing installed as per the location shown on the plan and detail. Fencing location to be approved upon installation by the Landscape Architect, who then in turn provides a Verification letter to the Director of Planning to confirm that all tree protection measures have been installed as shown in the Tree Preservation Plan as approved by the City of Hamilton. Tree Protection shall remain in place until finish landscaping.
6. All damage to trees will be reported to the Consultant immediately by the Contractor's Foreperson.
7. The Verification of Tree Protection Letter must be provided to the City before any rough grading on the site can occur, servicing can commence, or building permit can be issued. The grading consultant must confirm that the Tree Protection Plan conforms to the Lot Grading Control Plan before these Plans are approved by the Planning Division.
8. The City Forest Conservation By-law Officer will also check the site during the construction period.

3 1 0 2 4 8
1:200 (m)

GSP group
201-72 Victoria Street South
Kitchener, Ontario N2G 4Y9
T 519 569 8883
F 519 569 8643
162 Locke Street South, Suite 200
Hamilton, Ontario L8P 4A9
T 905 572 7477
www.gspgroup.ca

Date: October 2, 2020	Drawn By: LM
Scale: 1:200	Project No.: 19192

L0.0

TREE ROOT ZONES
TEMPORARY PROTECTIVE FENCING AND EROSION CONTROL

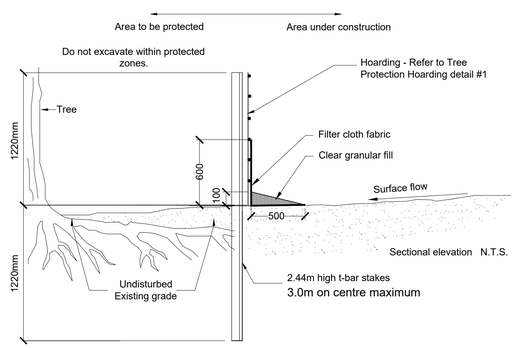

Note:
1. Sediment accumulations to be removed by subdivider/builder when sediment deposits reach to within 150mm of top of filter fabric barrier.
2. Fence to be inspected on a regular basis and maintained by subdivider/builder in proper condition.

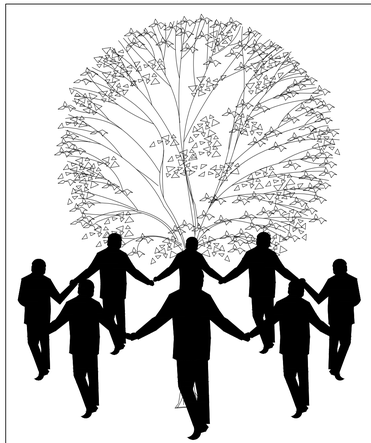

Tree Preservation Plan In Effect

NO
DUMPING
STORAGE OF MATERIALS
TREE REMOVAL
DISTURBANCE OF ANY KIND
BEYOND THIS POINT

Developers Name | **Developers Telephone Number**

Consultants Name | **Consultants Telephone Number**

MOUNTED ON GATOR BOARD
MINIMUM SIZE 11" X 17"

SIGN TO BE PLACE 45M O.C. ALONG FENCE
SECURED WITH OUTDOOR PLASTIC LOCKING TIE-WRAPS

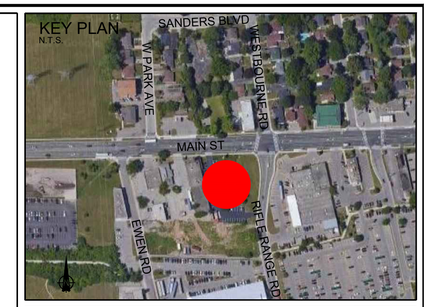

Legend

- EXISTING TREE TO REMAIN
- EXISTING TREE TO BE REMOVED
- TREE PROTECTION FENCING
- 23 TREE TAG NUMBER

GENERAL NOTES:

1. DRAWINGS NOT TO BE USED FOR CONSTRUCTION UNLESS AUTHORIZED BY THE LANDSCAPE ARCHITECT
2. CONTRACTOR SHALL REPORT ANY DISCREPANCIES BETWEEN THE DRAWINGS AND SITE CONDITIONS PRIOR TO COMMENCEMENT OF THE WORK
3. ALL UTILITY LOCATES ARE THE RESPONSIBILITY OF THE CONTRACTOR. HAND DIG WITHIN THE LIMITS RECOMMENDED BY THE SERVICE UTILITY. UTILITY CONFLICTS WITH PROPOSED TREE LOCATIONS MUST BE REPORTED IMMEDIATELY TO THE LANDSCAPE ARCHITECT
4. BASE DRAWING PROVIDED BY JD Barnes.
5. VEGETATION INVENTORY BY GSP Group.
6. FOR GRADING AND SERVICING INFORMATION REFER TO DRAWING BY A.J. CLARKE & ASSOCIATES LIMITED.
7. LANDSCAPE DRAWINGS SHOW ENGINEERING INFORMATION FOR DESIGN PURPOSES ONLY. DO NOT CONSTRUCT ENGINEERING WORKS FROM THESE DRAWINGS.

VEGETATION MANAGEMENT PLAN

1629-1655 Main Street West, Hamilton, ON
Rise Real Estate Student Residence

ISSUED FOR OFFICIAL PLAN AND ZONING APPROVALS, NOT FOR CONSTRUCTION.

NOT FOR CONSTRUCTION

DATE	ISSUE	BY
Sept4,2020	Issued for Coordination	RT
Oct2,2020	Issued for Coordination	RT

DATE	REVISIONS	BY

GSP group
201-72 Victoria Street South
Kitchener, Ontario N2G 4Y9
T 519 569 8883
F 519 569 8643
162 Locke Street South, Suite 200
Hamilton, Ontario L8P 4A9
T 905 572 7477
www.gspgroup.ca

Date: October 1, 2020 | Drawn By: LM
Scale: 1:200 | Project No.: 19192

L0.1

3 1 0 2 4 8
1:200 (m)