

C:\Users\jgerstheimer\Documents\21033 - 2481 Barton St. E. Hamilton, V6_Elppard_GGerstheimer.rvt

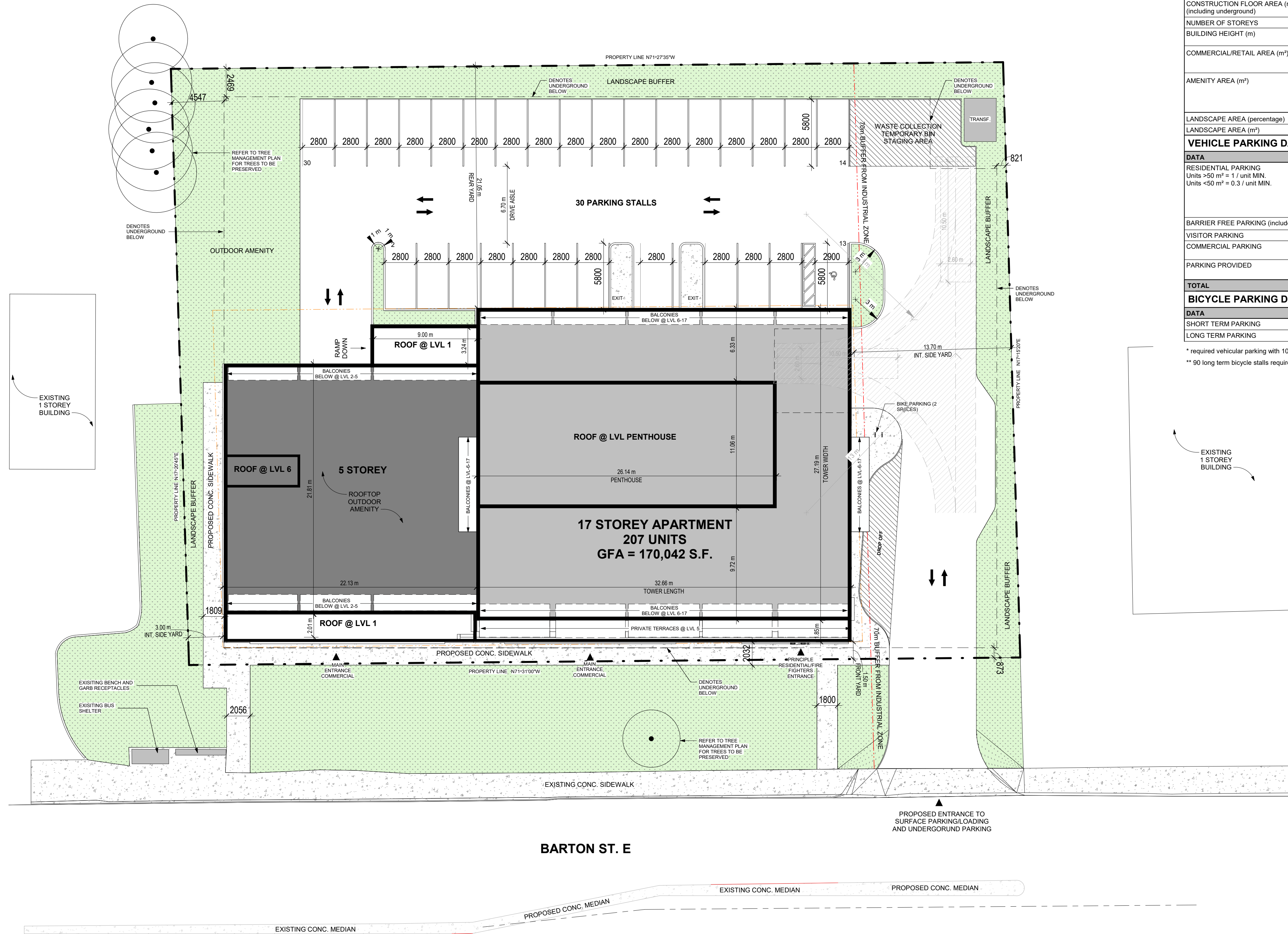

SITE DATA 2481 Barton, Hamilton, ON		
DATA	REQUIRED	PROVIDED
ZONING		ZONING - C4
LOT AREA (m ²)	N/A	3,758 (m ²)
FRONT YARD (m)	4.5 (m)	1.5 (m)
INTERIOR SIDE YARD (m) - W	7.5 (m)	3.0 (m)
INTERIOR SIDE YARD (m) - E	7.5 (m)	13.7 (m)
REAR YARD (m)	7.5 (m)	21.05 (m)

BUILDING DATA		
DATA	REQUIRED	PROVIDED
TOTAL DENSITY (# of units)	N/A	207 UNITS STUDIO < 50m ² = 28 (13.5%) 1BD + D > 50m ² = 104 (50.2%) 2 BEDS = 71 (34.3%) 3 BEDS = 4 (1.9%)
BUILDING AREA (m ²)	N/A	13,661 ft ² (1,269 m ²)
GROSS FLOOR AREA (m ²)	N/A	170,042 ft ² (15,797 m ²)
CONSTRUCTION FLOOR AREA (m ²) (including underground)	N/A	239,322 ft ² (22,233 m ²)
NUMBER OF STOREYS	N/A	17 STOREY
BUILDING HEIGHT (m)	11m MIN. 40m MAX.	53 m
COMMERCIAL/RETAIL AREA (m ²)	N/A	COM. A = 2,299 ft ² (214 m ²) COM. B = 2,810 ft ² (261 m ²) TOTAL = 5,109 ft ² (475 m ²)
AMENITY AREA (m ²)	1,186 m ²	INDOOR 1,360 ft ² (126 m ²) OUTDOOR 9,388 ft ² (872 m ²) BALCONIES 21,916 ft ² (2,036m ²) TOTAL = 26,061 ft ² (2,421 m ²)
LANDSCAPE AREA (percentage)	N/A	18.4 %
	N/A	7,433 ft ² (690 m ²)

VEHICLE PARKING DATA		
DATA	REQUIRED	PROVIDED
RESIDENTIAL PARKING	Units >50 m ² = 117(1.0 unit) 179 stalls Units <50 m ² = 28(0.3 / unit) 9 stalls 179 + 8.4 = 187	Units >50 m ² = 117(1.0 unit) 179 stalls Units <50 m ² = 28(0.3 unit) 9 stalls 110% Bicycle Parking 187 - 107 = 168.3 (168) Provided stalls = 179 stalls
BARRIER FREE PARKING (included)	1 + 3% = 6 stalls (MIN.)	6 stalls (included above)
VISITOR PARKING	0.X / units	TBC
COMMERCIAL PARKING	2 Commercial units <450 m ² = 0 stalls	0 stalls
PARKING PROVIDED	177 stalls	UG TOTAL = 140 stalls SURFACE = 30 stalls
TOTAL	169 STALLS*	170 STALLS

BICYCLE PARKING DATA		
DATA	REQUIRED	PROVIDED
SHORT TERM PARKING	10 STALLS	10 STALLS
LONG TERM PARKING	90 STALLS**	102 STALLS

* required vehicular parking with 10% reduction for long term bicycle parking
** 90 long term bicycle stalls required for 10% reduction in vehicular parking

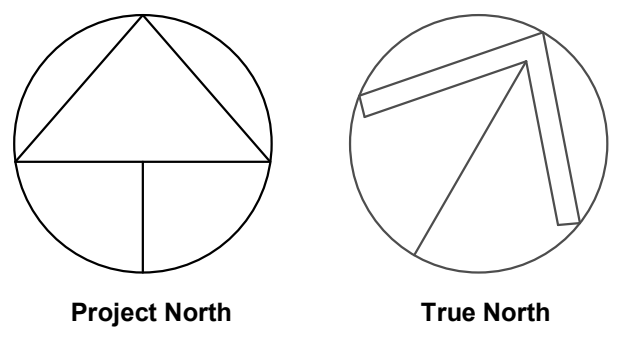

- GENERAL NOTES**
- DO NOT SCALE DRAWINGS. WRITTEN DIMENSIONS SHALL HAVE PRECEDENCE OVER SCALED DIMENSIONS.
 - ALL WORK SHALL COMPLY WITH THE 2012 ONTARIO BUILDING CODE AND AMENDMENTS.
 - CONTRACTORS MUST CHECK AND VERIFY ALL DIMENSIONS AND SPECIFICATIONS AND REPORT ANY DISCREPANCIES TO THE ARCHITECT BEFORE PROCEEDING WITH THE WORK.
 - ALL CONTRACTORS AND SUB-CONTRACTORS SHALL HAVE A SET OF APPROVED CONSTRUCTION DOCUMENTS ON SITE AT ALL TIMES.
 - ALL DOCUMENTS REMAIN THE PROPERTY OF THE ARCHITECT. UNAUTHORIZED USE, MODIFICATION, AND/OR REPRODUCTION OF THESE DOCUMENTS IS PROHIBITED WITHOUT WRITTEN PERMISSION. THE CONTRACT DOCUMENTS WERE PREPARED BY THE CONSULTANT FOR THE ACCOUNT OF THE OWNER.
 - THE MATERIAL CONTAINED HEREIN REFLECTS THE CONSULTANT'S BEST JUDGEMENT IN LIGHT OF THE INFORMATION AVAILABLE TO HIM AT THE TIME OF PREPARATION. ANY USE WHICH A THIRD PARTY MAKES OF THE CONTRACT DOCUMENTS, OR ANY RELIANCE ON OR DECISIONS TO BE MADE BASED ON THEM ARE THE RESPONSIBILITY OF SUCH THIRD PARTIES.
 - THE CONSULTANT ACCEPTS NO RESPONSIBILITY FOR DAMAGES, IF ANY, SUFFERED BY ANY THIRD PARTY AS A RESULT OF DECISIONS MADE OR ACTIONS BASED ON THE CONTRACT DOCUMENTS.

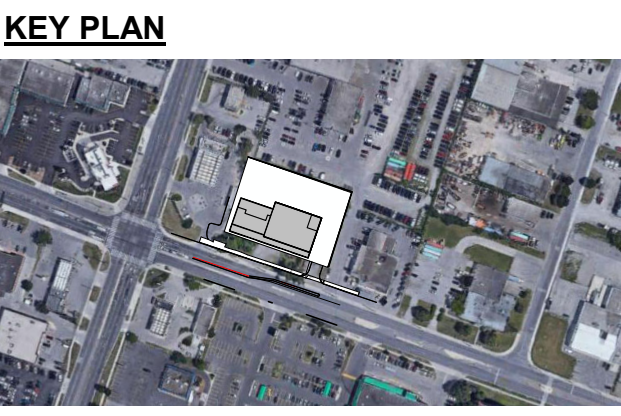

No.	Date	Revision
1	2022-12-12	ISSUED FOR ZBA

srm ARCHITECTS INC.

Project No: 21033
Project Date:
Drawn by: CD
Checked by: GG
Plot Date / Time: 2022-12-14 12:47:23 PM

**2481 BARTON ST. E,
HAMILTON**

SITE PLAN

1 SITE PLAN
1 : 200

Drawing Scale: As indicated
Status:

Drawing No. Revision No.

D2.1 - r1

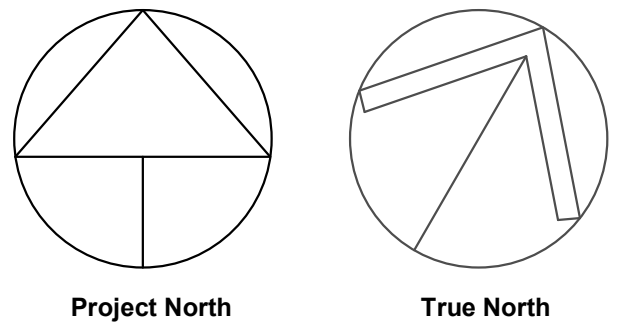

GENERAL NOTES

- DO NOT SCALE DRAWINGS. WRITTEN DIMENSIONS SHALL HAVE PRECEDENCE OVER SCALED DIMENSIONS.
- ALL WORK SHALL COMPLY WITH THE 2012 ONTARIO BUILDING CODE AND AMENDMENTS.
- CONTRACTORS MUST CHECK AND VERIFY ALL DIMENSIONS AND SPECIFICATIONS AND REPORT ANY DISCREPANCIES TO THE ARCHITECT BEFORE PROCEEDING WITH THE WORK.
- ALL CONTRACTORS AND SUB-CONTRACTORS SHALL HAVE A SET OF APPROVED CONSTRUCTION DOCUMENTS ON SITE AT ALL TIMES.
- ALL DOCUMENTS REMAIN THE PROPERTY OF THE ARCHITECT. UNAUTHORIZED USE, MODIFICATION, AND/OR REPRODUCTION OF THESE DOCUMENTS IS PROHIBITED WITHOUT WRITTEN PERMISSION. THE CONTRACT DOCUMENTS WERE PREPARED BY THE CONSULTANT FOR THE ACCOUNT OF THE OWNER.
- THE MATERIAL CONTAINED HEREIN REFLECTS THE CONSULTANT'S BEST JUDGEMENT IN LIGHT OF THE INFORMATION AVAILABLE TO HIM AT THE TIME OF PREPARATION. ANY USE WHICH A THIRD PARTY MAKES OF THE CONTRACT DOCUMENTS, OR ANY RELIANCE ON OR DECISIONS TO BE MADE BASED ON THEM ARE THE RESPONSIBILITY OF SUCH THIRD PARTIES.
- THE CONSULTANT ACCEPTS NO RESPONSIBILITY FOR DAMAGES, IF ANY, SUFFERED BY ANY THIRD PARTY AS A RESULT OF DECISIONS MADE OR ACTIONS BASED ON THE CONTRACT DOCUMENTS.

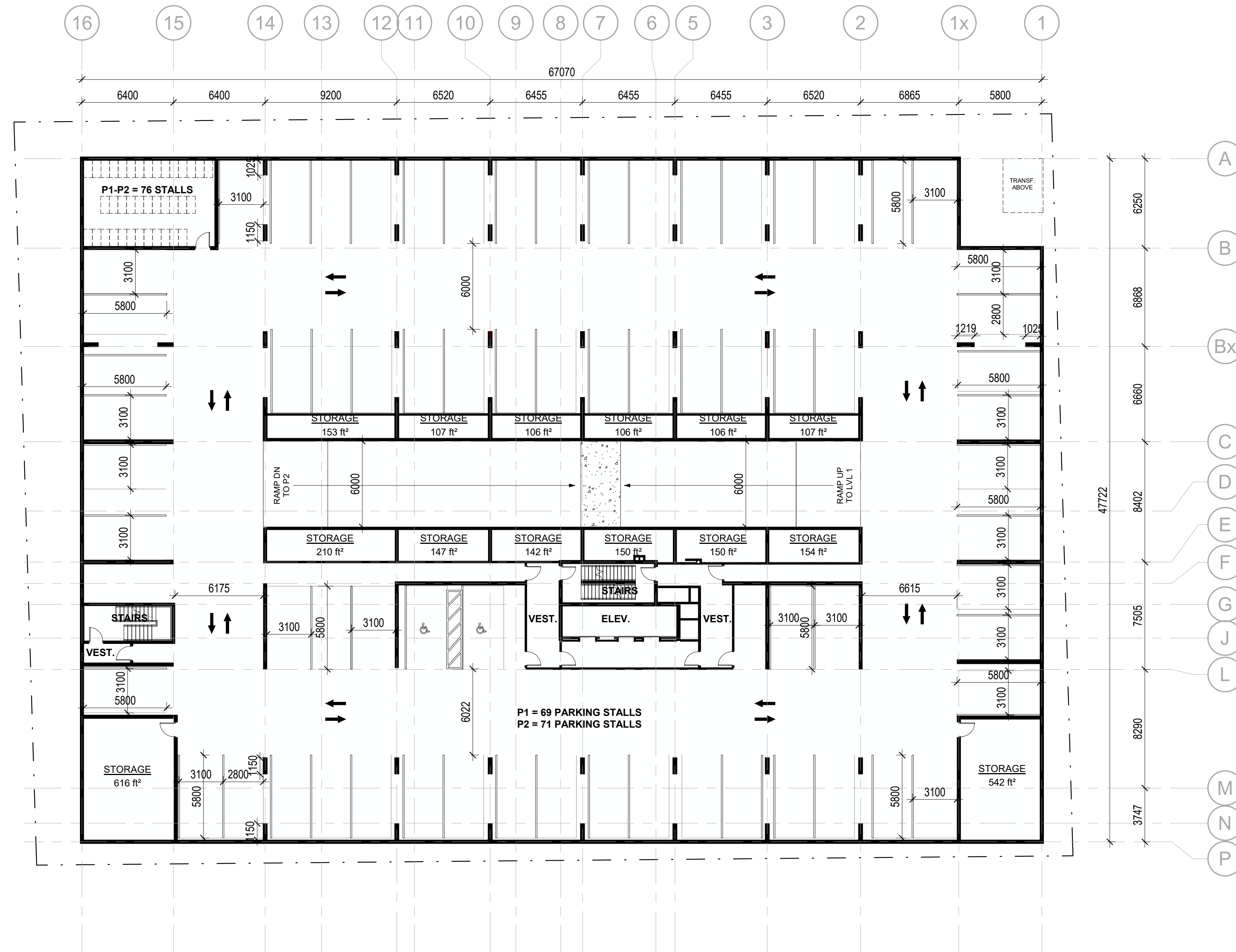

1 LEVELS P1-P2 FLOOR PLAN
1 : 200

No.	Date	Revision
1	2022-12-12	ISSUED FOR ZBA

	Project No.	21033
	Project Date	
	Drawn by	CD
	Checked by	GG
	Plot Date / Time	2022-12-14 12:47:32 PM

**2481 BARTON ST. E,
HAMILTON**

LEVELS P1 & P2

Drawing Scale: 1 : 200
Status:

Drawing No. Revision No.

D2.2 - r1

C:\Users\jggesthermer\Documents\21033 - 2481 Barton St. E. Hamilton_V6_Flip.pdf_GGersthermer.rvt

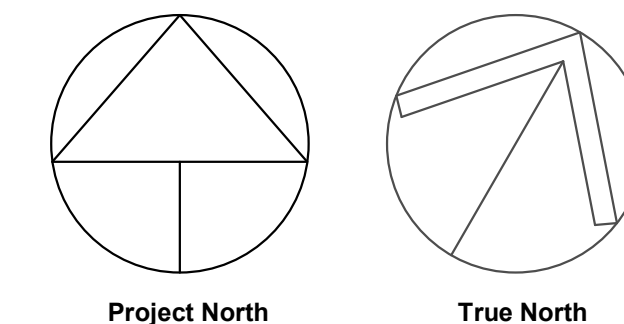

- GENERAL NOTES**
- DO NOT SCALE DRAWINGS. WRITTEN DIMENSIONS SHALL HAVE PRECEDENCE OVER SCALED DIMENSIONS.
 - ALL WORK SHALL COMPLY WITH THE 2012 ONTARIO BUILDING CODE AND AMENDMENTS.
 - CONTRACTORS MUST CHECK AND VERIFY ALL DIMENSIONS AND SPECIFICATIONS AND REPORT ANY DISCREPANCIES TO THE ARCHITECT BEFORE PROCEEDING WITH THE WORK.
 - ALL CONTRACTORS AND SUB-CONTRACTORS SHALL HAVE A SET OF APPROVED CONSTRUCTION DOCUMENTS ON SITE AT ALL TIMES.
 - ALL DOCUMENTS REMAIN THE PROPERTY OF THE ARCHITECT. UNAUTHORIZED USE, MODIFICATION, AND/OR REPRODUCTION OF THESE DOCUMENTS IS PROHIBITED WITHOUT WRITTEN PERMISSION. THE CONTRACT DOCUMENTS WERE PREPARED BY THE CONSULTANT FOR THE ACCOUNT OF THE OWNER.
 - THE MATERIAL CONTAINED HEREIN REFLECTS THE CONSULTANT'S BEST JUDGEMENT IN LIGHT OF THE INFORMATION AVAILABLE TO HIM AT THE TIME OF PREPARATION. ANY USE WHICH A THIRD PARTY MAKES OF THE CONTRACT DOCUMENTS, OR ANY RELIANCE ON OR DECISIONS TO BE MADE BASED ON THEM ARE THE RESPONSIBILITY OF SUCH THIRD PARTIES.
 - THE CONSULTANT ACCEPTS NO RESPONSIBILITY FOR DAMAGES, IF ANY, SUFFERED BY ANY THIRD PARTY AS A RESULT OF DECISIONS MADE OR ACTIONS BASED ON THE CONTRACT DOCUMENTS.

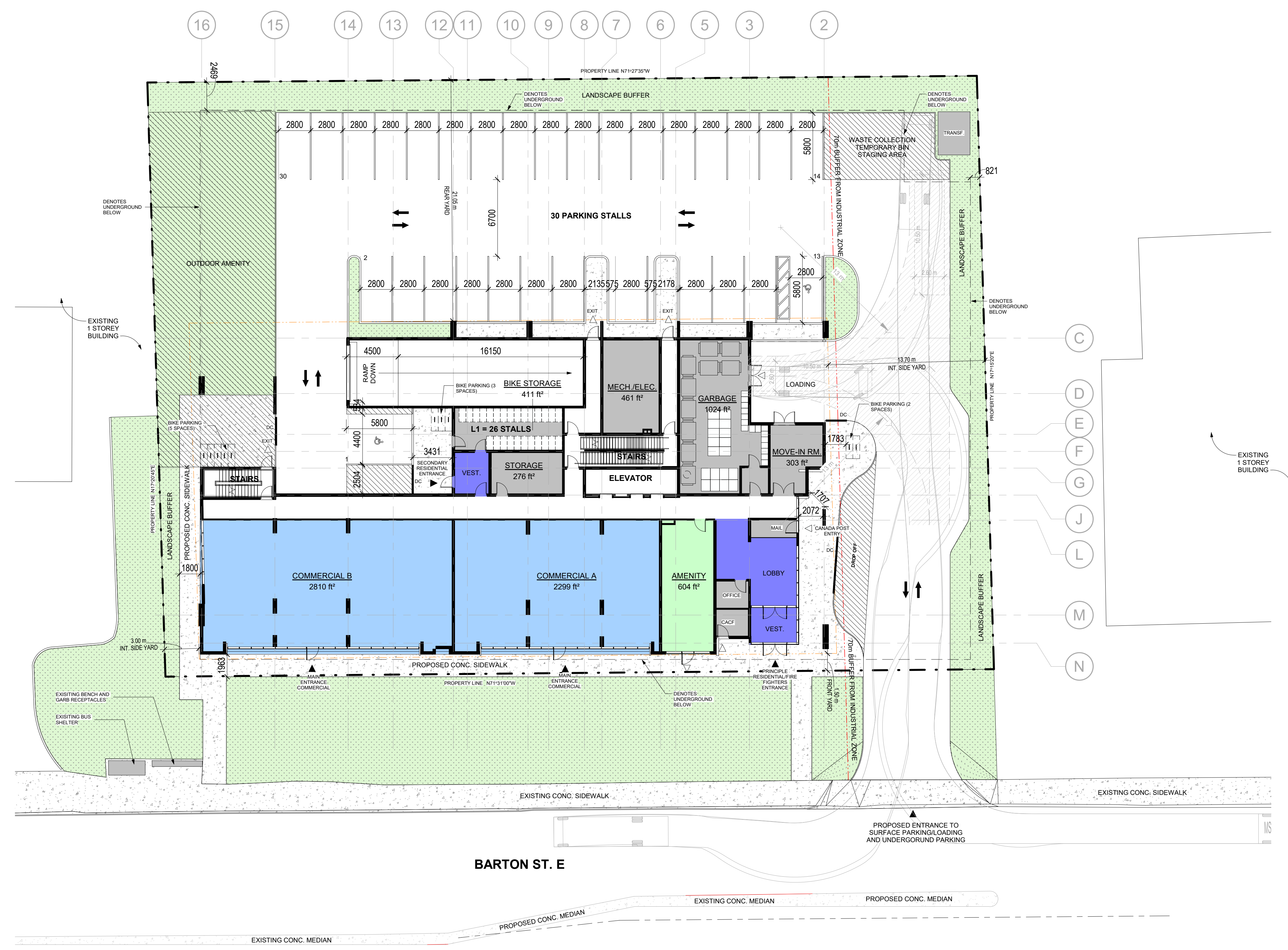

1 LEVEL 1 FLOOR PLAN
1 : 200

No.	Date	Revision
1	2022-12-12	ISSUED FOR ZBA

srm
ARCHITECTS INC.

Project No: 21033
Project Date: _____
Drawn by: CD
Checked by: GG
Plot Date / Time: 2022-12-14 12:47:51 PM

**2481 BARTON ST. E,
HAMILTON**

LEVEL 1

Drawing Scale: 1 : 200
Status: _____

Drawing No. _____ Revision No. _____

D2.3 - r1

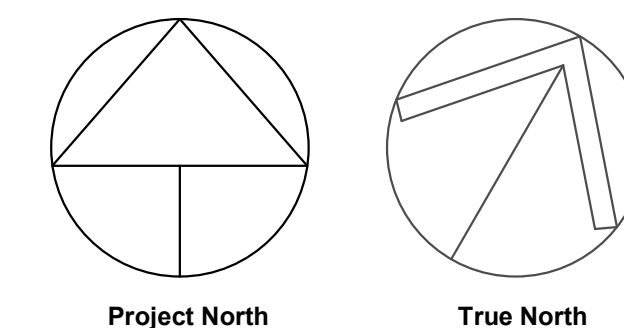

GENERAL NOTES

1. DO NOT SCALE DRAWINGS. WRITTEN DIMENSIONS SHALL HAVE PRECEDENCE OVER SCALED DIMENSIONS.
2. ALL WORK SHALL COMPLY WITH THE 2012 ONTARIO BUILDING CODE AND AMENDMENTS.
3. CONTRACTORS MUST CHECK AND VERIFY ALL DIMENSIONS AND SPECIFICATIONS AND REPORT ANY DISCREPANCIES TO THE ARCHITECT BEFORE PROCEEDING WITH THE WORK.
4. ALL CONTRACTORS AND SUB-CONTRACTORS SHALL HAVE A SET OF APPROVED CONSTRUCTION DOCUMENTS ON SITE AT ALL TIMES.
5. ALL DOCUMENTS REMAIN THE PROPERTY OF THE ARCHITECT. UNAUTHORIZED USE, MODIFICATION, AND/OR REPRODUCTION OF THESE DOCUMENTS IS PROHIBITED WITHOUT WRITTEN PERMISSION. THE CONTRACT DOCUMENTS WERE PREPARED BY THE CONSULTANT FOR THE ACCOUNT OF THE OWNER.
6. THE MATERIAL CONTAINED HEREIN REFLECTS THE CONSULTANT'S BEST JUDGEMENT IN LIGHT OF THE INFORMATION AVAILABLE TO HIM AT THE TIME OF PREPARATION. ANY USE WHICH A THIRD PARTY MAKES OF THE CONTRACT DOCUMENTS, OR ANY RELIANCE ON OR DECISIONS TO BE MADE BASED ON THEM ARE THE RESPONSIBILITY OF SUCH THIRD PARTIES.
7. THE CONSULTANT ACCEPTS NO RESPONSIBILITY FOR DAMAGES, IF ANY, SUFFERED BY ANY THIRD PARTY AS A RESULT OF DECISIONS MADE OR ACTIONS BASED ON THE CONTRACT DOCUMENTS.

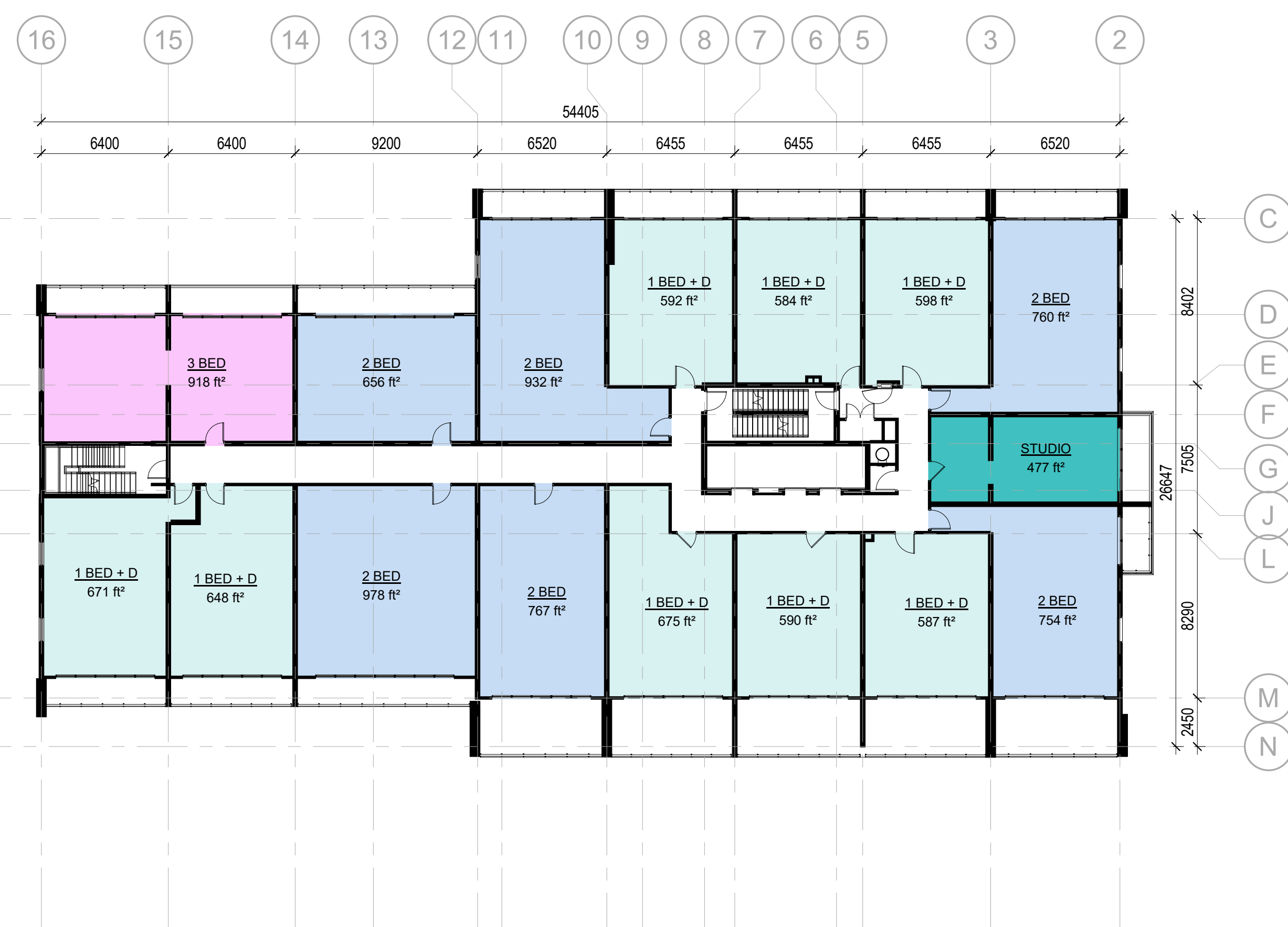

2 LEVELS 3-5 FLOOR PLAN
1:200

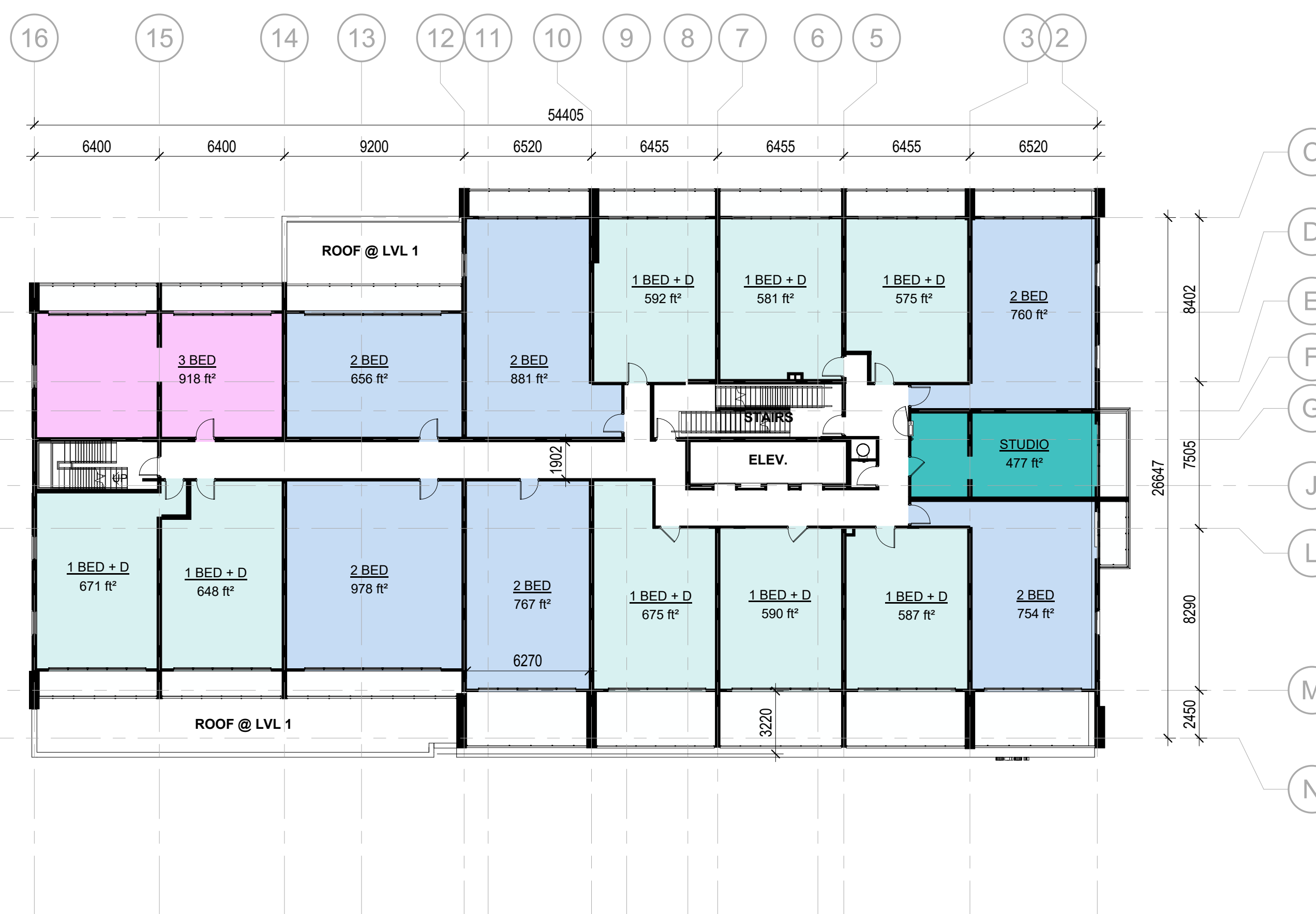

1 LEVEL 2 FLOOR PLAN
1:200

1 2022-12-12 ISSUED FOR ZBA		
No.	Date	Revision

	Project No.	21033
	Project Date	
	Drawn by	CD
	Checked by	GG
	Plot Date / Time	2022-12-14 12:48:03 PM

**2481 BARTON ST. E,
HAMILTON**

LEVELS 2-5

Drawing Scale 1:200
Status

Drawing No. Revision No.

D2.4 - r1

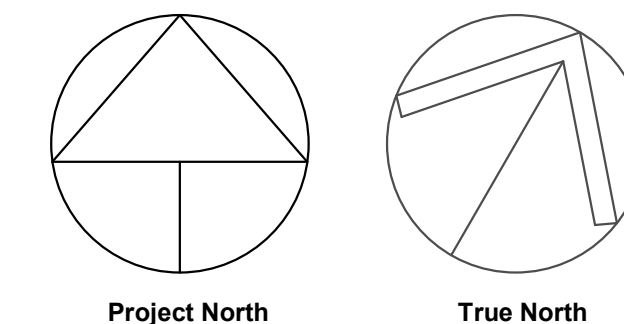

- GENERAL NOTES**
- DO NOT SCALE DRAWINGS. WRITTEN DIMENSIONS SHALL HAVE PRECEDENCE OVER SCALED DIMENSIONS.
 - ALL WORK SHALL COMPLY WITH THE 2012 ONTARIO BUILDING CODE AND AMENDMENTS.
 - CONTRACTORS MUST CHECK AND VERIFY ALL DIMENSIONS AND SPECIFICATIONS AND REPORT ANY DISCREPANCIES TO THE ARCHITECT BEFORE PROCEEDING WITH THE WORK.
 - ALL CONTRACTORS AND SUB-CONTRACTORS SHALL HAVE A SET OF APPROVED CONSTRUCTION DOCUMENTS ON SITE AT ALL TIMES.
 - ALL DOCUMENTS REMAIN THE PROPERTY OF THE ARCHITECT. UNAUTHORIZED USE, MODIFICATION, AND/OR REPRODUCTION OF THESE DOCUMENTS IS PROHIBITED WITHOUT WRITTEN PERMISSION. THE CONTRACT DOCUMENTS WERE PREPARED BY THE CONSULTANT FOR THE ACCOUNT OF THE OWNER.
 - THE MATERIAL CONTAINED HEREIN REFLECTS THE CONSULTANT'S BEST JUDGEMENT IN LIGHT OF THE INFORMATION AVAILABLE TO HIM AT THE TIME OF PREPARATION. ANY USE WHICH A THIRD PARTY MAKES OF THE CONTRACT DOCUMENTS, OR ANY RELIANCE ON OR DECISIONS TO BE MADE BASED ON THEM ARE THE RESPONSIBILITY OF SUCH THIRD PARTIES.
 - THE CONSULTANT ACCEPTS NO RESPONSIBILITY FOR DAMAGES, IF ANY, SUFFERED BY ANY THIRD PARTY AS A RESULT OF DECISIONS MADE OR ACTIONS BASED ON THE CONTRACT DOCUMENTS.

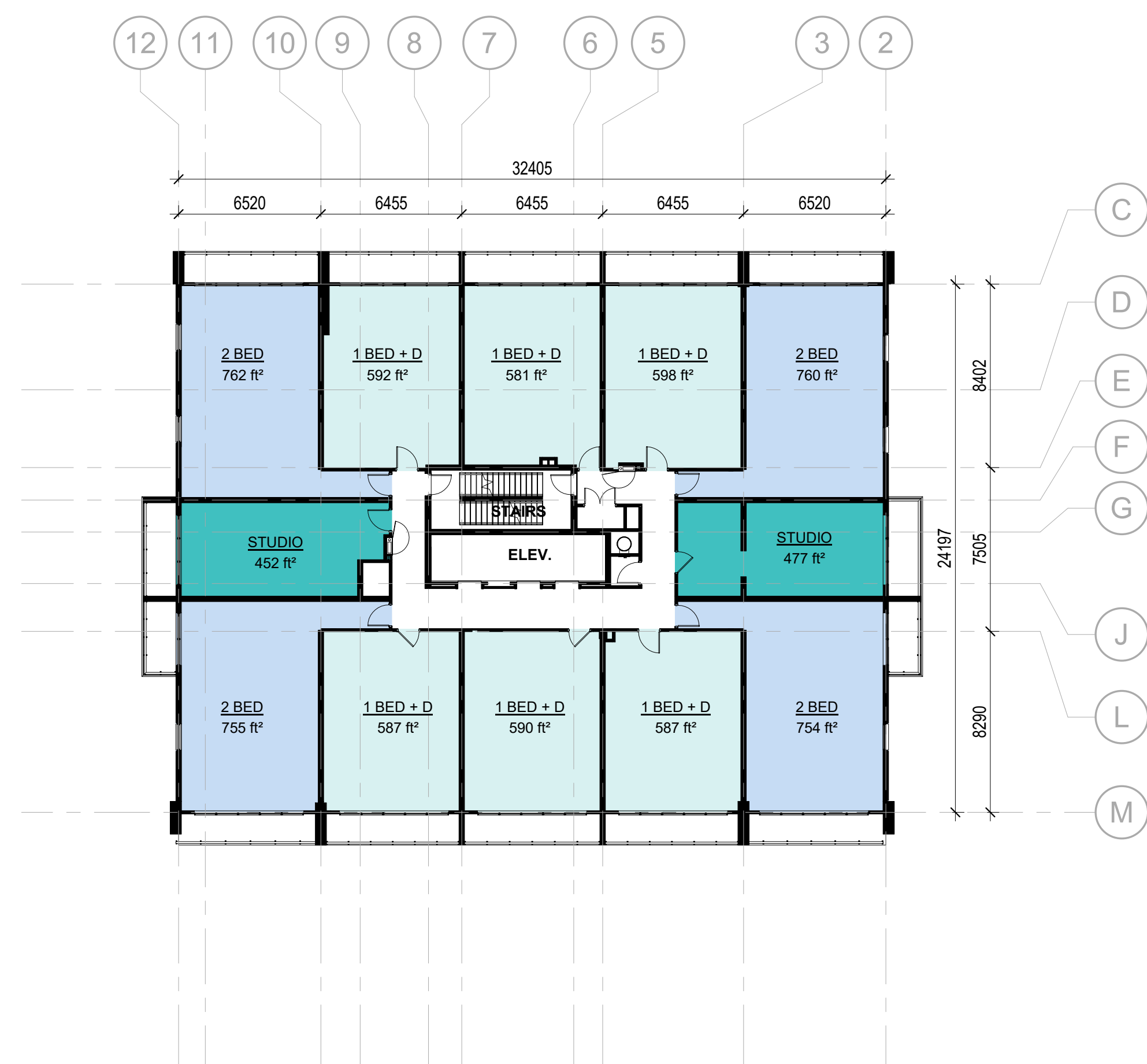

2 LEVEL 7-17 FLOOR PLAN
1 : 200

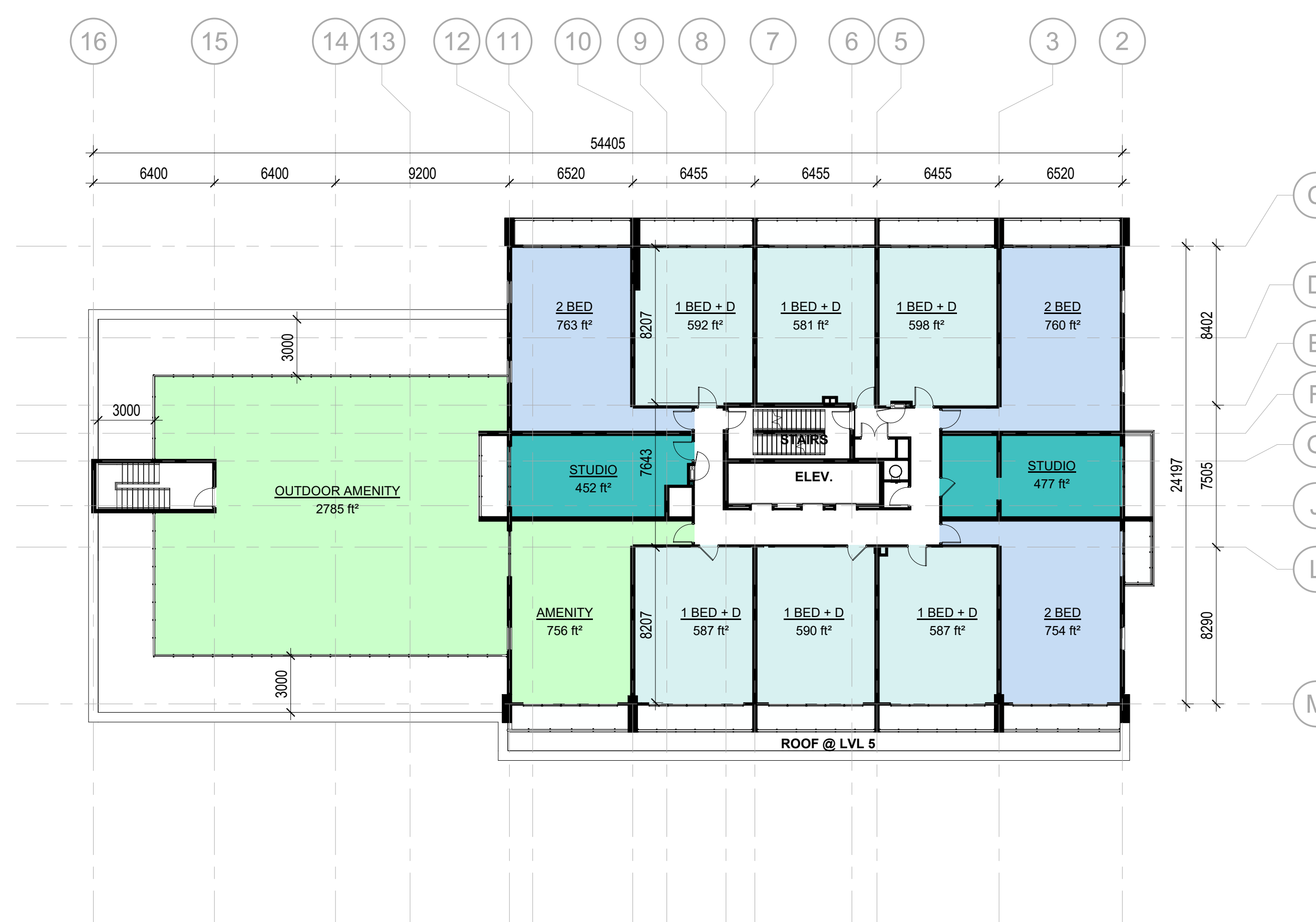

1 LEVEL 6 FLOOR PLAN
1 : 200

No.	Date	Revision
1	2022-12-12	ISSUED FOR ZBA

srm
ARCHITECTS INC.

Project No: 21033
Project Date: _____
Drawn by: CD
Checked by: GG
Plot Date / Time: 2022-12-14 12:48:15 PM

**2481 BARTON ST. E,
HAMILTON**

LEVELS 6-17

Drawing Scale: 1 : 200
Status: _____

Drawing No. _____ Revision No. _____

D2.5 - r1

C:\Users\jggesthermer\Documents\21033 - 2481 Barton St. E. Hamilton_V6_Flip.pdf_GGersthermer.rvt

C:\Users\jgerstheimer\Documents\21033 - 2481 Barton St. E. Hamilton_V6_Elipped_GGerstheimer.rvt

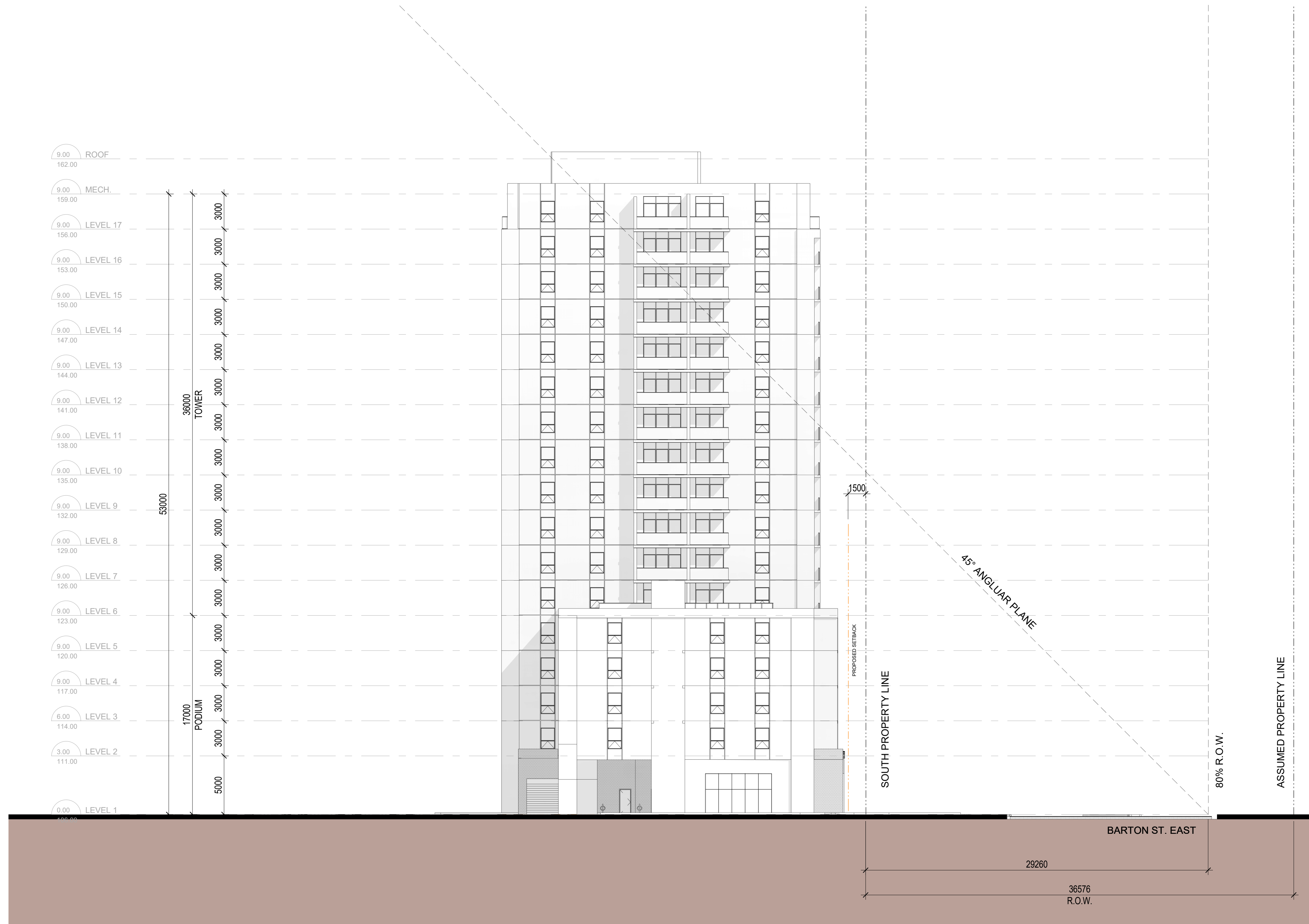

1 ANGULAR PLANE DIAGRAM
1 : 200

GENERAL NOTES

1. DO NOT SCALE DRAWINGS. WRITTEN DIMENSIONS SHALL HAVE PRECEDENCE OVER SCALED DIMENSIONS.
2. ALL WORK SHALL COMPLY WITH THE 2012 ONTARIO BUILDING CODE AND AMENDMENTS.
3. CONTRACTORS MUST CHECK AND VERIFY ALL DIMENSIONS AND SPECIFICATIONS AND REPORT ANY DISCREPANCIES TO THE ARCHITECT BEFORE PROCEEDING WITH THE WORK.
4. ALL CONTRACTORS AND SUB-CONTRACTORS SHALL HAVE A SET OF APPROVED CONSTRUCTION DOCUMENTS ON SITE AT ALL TIMES.
5. ALL DOCUMENTS REMAIN THE PROPERTY OF THE ARCHITECT. UNAUTHORIZED USE, MODIFICATION, AND/OR REPRODUCTION OF THESE DOCUMENTS IS PROHIBITED WITHOUT WRITTEN PERMISSION. THE CONTRACT DOCUMENTS WERE PREPARED BY THE CONSULTANT FOR THE ACCOUNT OF THE OWNER.
6. THE MATERIAL CONTAINED HEREIN REFLECTS THE CONSULTANT'S BEST JUDGEMENT IN LIGHT OF THE INFORMATION AVAILABLE TO HIM AT THE TIME OF PREPARATION. ANY USE WHICH A THIRD PARTY MAKES OF THE CONTRACT DOCUMENTS, OR ANY RELIANCE ON OR DECISIONS TO BE MADE BASED ON THEM ARE THE RESPONSIBILITY OF SUCH THIRD PARTIES.
7. THE CONSULTANT ACCEPTS NO RESPONSIBILITY FOR DAMAGES, IF ANY, SUFFERED BY ANY THIRD PARTY AS A RESULT OF DECISIONS MADE OR ACTIONS BASED ON THE CONTRACT DOCUMENTS.

No.	Date	Revision
1	2022-12-12	ISSUED FOR ZBA

	Project No.	21033
	Project Date	
	Drawn by	CD
	Checked by	GG
	Plot Date / Time	2022-12-14 12:49:15 PM

**2481 BARTON ST. E,
HAMILTON**

ANGULAR PLANE

Drawing Scale: 1 : 200
Status:

Drawing No. Revision No.

D2.8 - r1

C:\Users\jgsteinmer\Documents\21033 - 2481 Barton St. E. Hamilton v6 Flipped_Gersteinmer.rvt

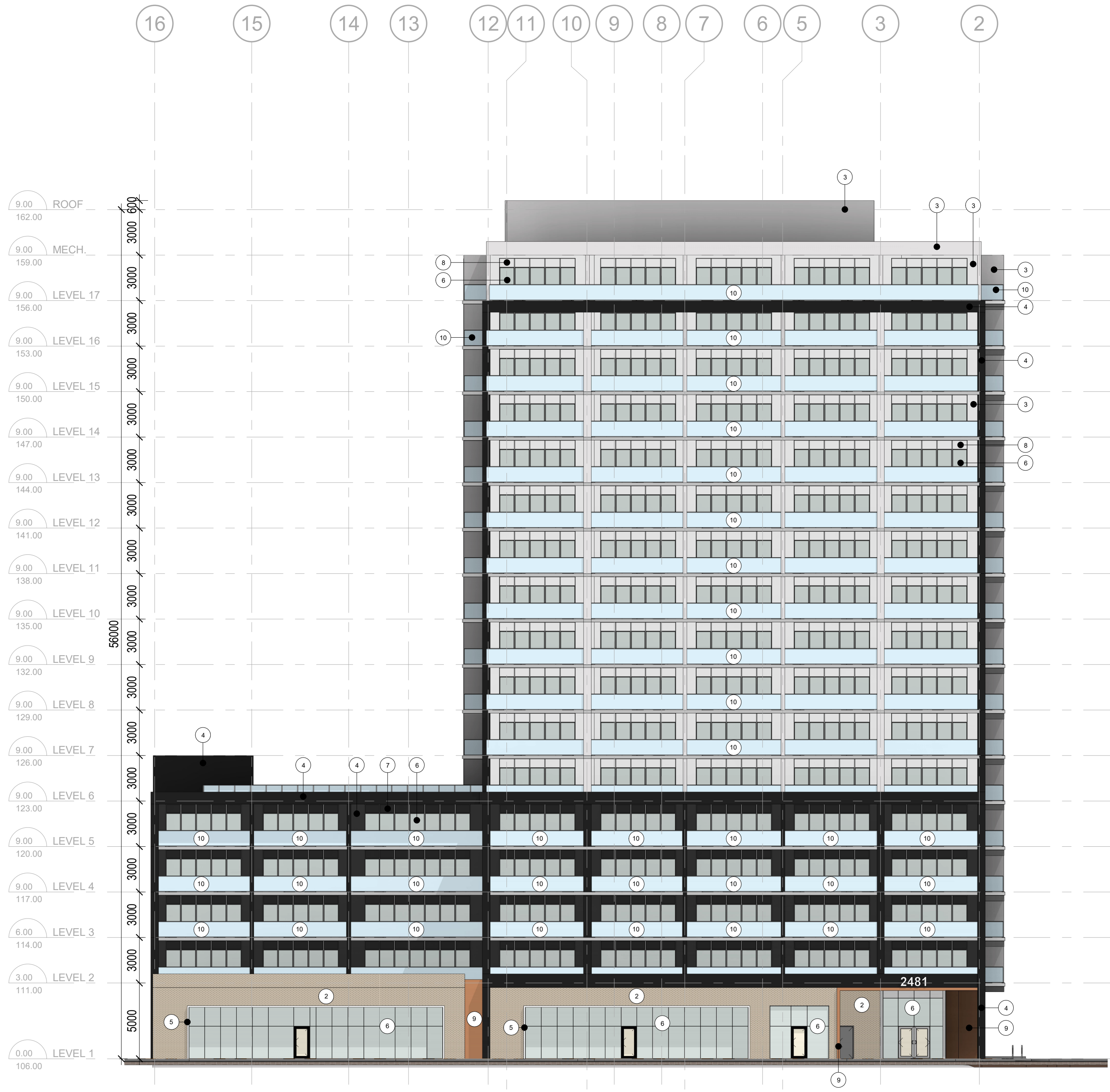

2 ELEVATION - SOUTH
1:200

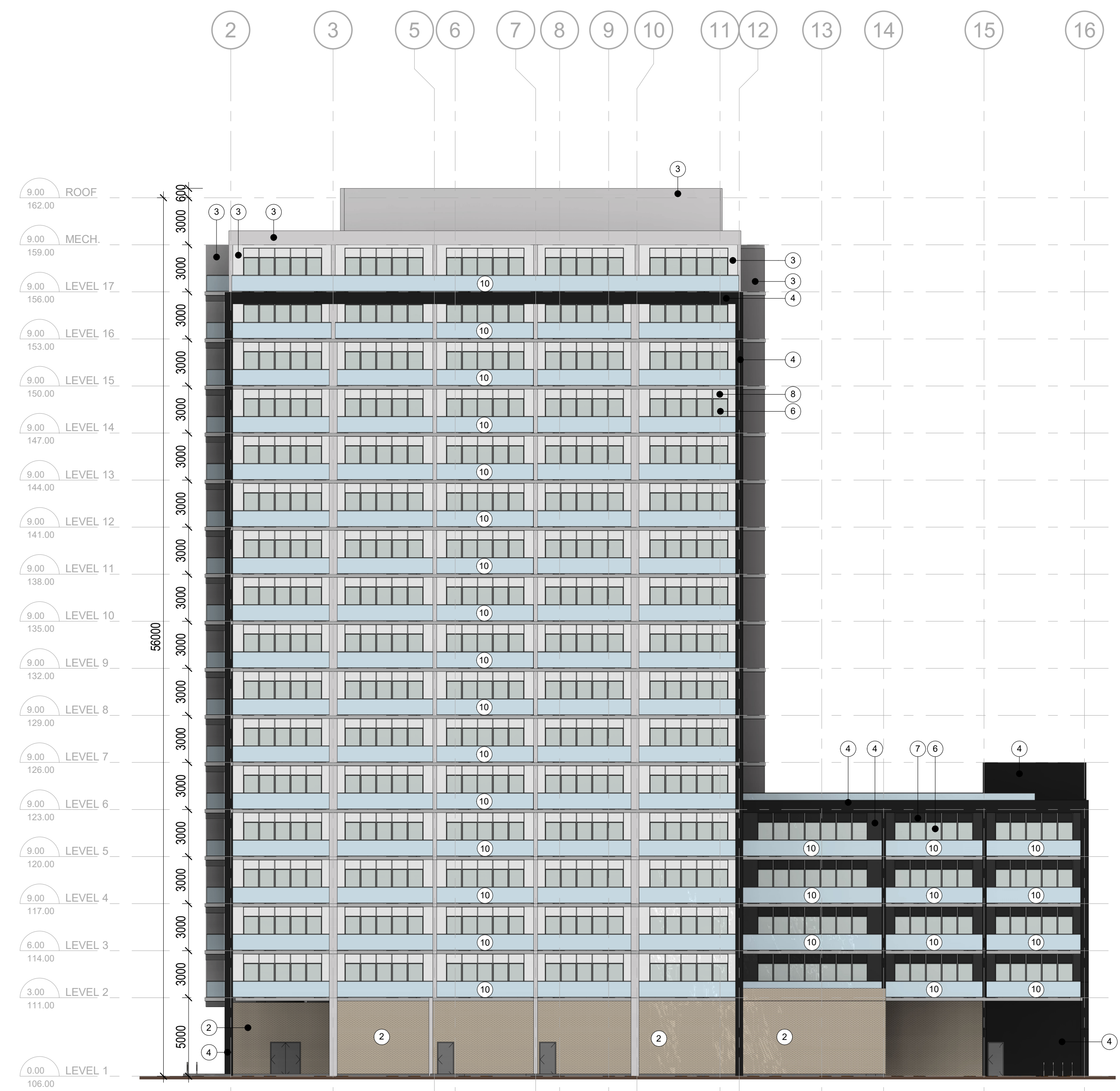

1 ELEVATION - NORTH
1:200

- GENERAL NOTES**
1. DO NOT SCALE DRAWINGS. WRITTEN DIMENSIONS SHALL HAVE PRECEDENCE OVER SCALED DIMENSIONS.
 2. ALL WORK SHALL COMPLY WITH THE 2012 ONTARIO BUILDING CODE AND AMENDMENTS.
 3. CONTRACTORS MUST CHECK AND VERIFY ALL DIMENSIONS AND SPECIFICATIONS AND REPORT ANY DISCREPANCIES TO THE ARCHITECT BEFORE PROCEEDING WITH THE WORK.
 4. ALL CONTRACTORS AND SUB-CONTRACTORS SHALL HAVE A SET OF APPROVED CONSTRUCTION DOCUMENTS ON SITE AT ALL TIMES.
 5. ALL DOCUMENTS REMAIN THE PROPERTY OF THE ARCHITECT. UNAUTHORIZED USE, MODIFICATION, AND/OR REPRODUCTION OF THESE DOCUMENTS IS PROHIBITED WITHOUT WRITTEN PERMISSION. THE CONTRACT DOCUMENTS WERE PREPARED BY THE CONSULTANT FOR THE ACCOUNT OF THE OWNER.
 6. THE MATERIAL CONTAINED HEREIN REFLECTS THE CONSULTANT'S BEST JUDGEMENT IN LIGHT OF THE INFORMATION AVAILABLE TO HIM AT THE TIME OF PREPARATION. ANY USE WHICH A THIRD PARTY MAKES OF THE CONTRACT DOCUMENTS, OR ANY RELIANCE ON OR DECISIONS TO BE MADE BASED ON THEM ARE THE RESPONSIBILITY OF SUCH THIRD PARTIES.
 7. THE CONSULTANT ACCEPTS NO RESPONSIBILITY FOR DAMAGES, IF ANY, SUFFERED BY ANY THIRD PARTY AS A RESULT OF DECISIONS MADE OR ACTIONS BASED ON THE CONTRACT DOCUMENTS.

MATERIAL LEGEND	
1	PRECAST CONCRETE BRICK PATTERN COLOUR: DARK CHARCOAL
2	PRECAST CONCRETE BRICK PATTERN COLOUR: CREAM
3	PRECAST CONCRETE COLOUR: WHITE
4	PRECAST CONCRETE COLOUR: DARK CHARCOAL
5	METAL PANEL - DARK CHARCOAL COLOUR: DARK CHARCOAL
6	GLAZING PANEL COLOUR: CLEAR
7	SPANDREL PANEL - DARK CHARCOAL
8	SPANDREL PANEL - WHITE
9	METAL PANEL - WOOD FINISH
10	BALCONY GUARD - CLEAR GLAZING PANEL

No.	Date	Revision
1	2022-12-12	ISSUED FOR ZBA

	Project No.	21033
	Project Date	
	Drawn by	CD
	Checked by	GG
	Plot Date / Time	2022-12-14 12:50:39 PM

**2481 BARTON ST. E,
HAMILTON**

ELEVATIONS

Drawing Scale: As indicated
Status:

Drawing No. Revision No.

D3.1 - r1

C:\Users\jgesterhimer\Documents\21033 - 2481 Barton St. E. Hamilton_V6_Flipcad_Gersteinmer.rvt



2 03 A3 ELEVATION - WEST
1:200



1 03 A3 ELEVATION - EAST
1:200

- GENERAL NOTES**
- DO NOT SCALE DRAWINGS. WRITTEN DIMENSIONS SHALL HAVE PRECEDENCE OVER SCALED DIMENSIONS.
 - ALL WORK SHALL COMPLY WITH THE 2012 ONTARIO BUILDING CODE AND AMENDMENTS.
 - CONTRACTORS MUST CHECK AND VERIFY ALL DIMENSIONS AND SPECIFICATIONS AND REPORT ANY DISCREPANCIES TO THE ARCHITECT BEFORE PROCEEDING WITH THE WORK.
 - ALL CONTRACTORS AND SUB-CONTRACTORS SHALL HAVE A SET OF APPROVED CONSTRUCTION DOCUMENTS ON SITE AT ALL TIMES.
 - ALL DOCUMENTS REMAIN THE PROPERTY OF THE ARCHITECT. UNAUTHORIZED USE, MODIFICATION, AND/OR REPRODUCTION OF THESE DOCUMENTS IS PROHIBITED WITHOUT WRITTEN PERMISSION. THE CONTRACT DOCUMENTS WERE PREPARED BY THE CONSULTANT FOR THE ACCOUNT OF THE OWNER.
 - THE MATERIAL CONTAINED HEREIN REFLECTS THE CONSULTANT'S BEST JUDGEMENT IN LIGHT OF THE INFORMATION AVAILABLE TO HIM AT THE TIME OF PREPARATION. ANY USE WHICH A THIRD PARTY MAKES OF THE CONTRACT DOCUMENTS, OR ANY RELIANCE ON OR DECISIONS TO BE MADE BASED ON THEM ARE THE RESPONSIBILITY OF SUCH THIRD PARTIES.
 - THE CONSULTANT ACCEPTS NO RESPONSIBILITY FOR DAMAGES, IF ANY, SUFFERED BY ANY THIRD PARTY AS A RESULT OF DECISIONS MADE OR ACTIONS BASED ON THE CONTRACT DOCUMENTS.

MATERIAL LEGEND	
1	PRECAST CONCRETE BRICK PATTERN COLOUR: DARK CHARCOAL
2	PRECAST CONCRETE BRICK PATTERN COLOUR: CREAM
3	PRECAST CONCRETE COLOUR: WHITE
4	PRECAST CONCRETE COLOUR: DARK CHARCOAL
5	METAL PANEL - DARK CHARCOAL COLOUR: DARK CHARCOAL
6	GLAZING PANEL COLOUR: CLEAR
7	SPANDREL PANEL - DARK CHARCOAL
8	SPANDREL PANEL - WHITE
9	METAL PANEL - WOOD FINISH
10	BALCONY GUARD - CLEAR GLAZING PANEL

No.	Date	Revision
1	2022-12-12	ISSUED FOR ZBA

	Project No.	21033
	Project Date	
	Drawn by	CD
	Checked by	GG
	Plot Date / Time	2022-12-14 12:51:33 PM

**2481 BARTON ST. E,
HAMILTON**

ELEVATIONS

Drawing Scale: As indicated
Status:

Drawing No. Revision No.

D3.2 - r1